

ABELL
SURVEYING & MAPPING
 DELAVAN, WISCONSIN 53115
 414-728-6737

JUNIOR

TERRACE

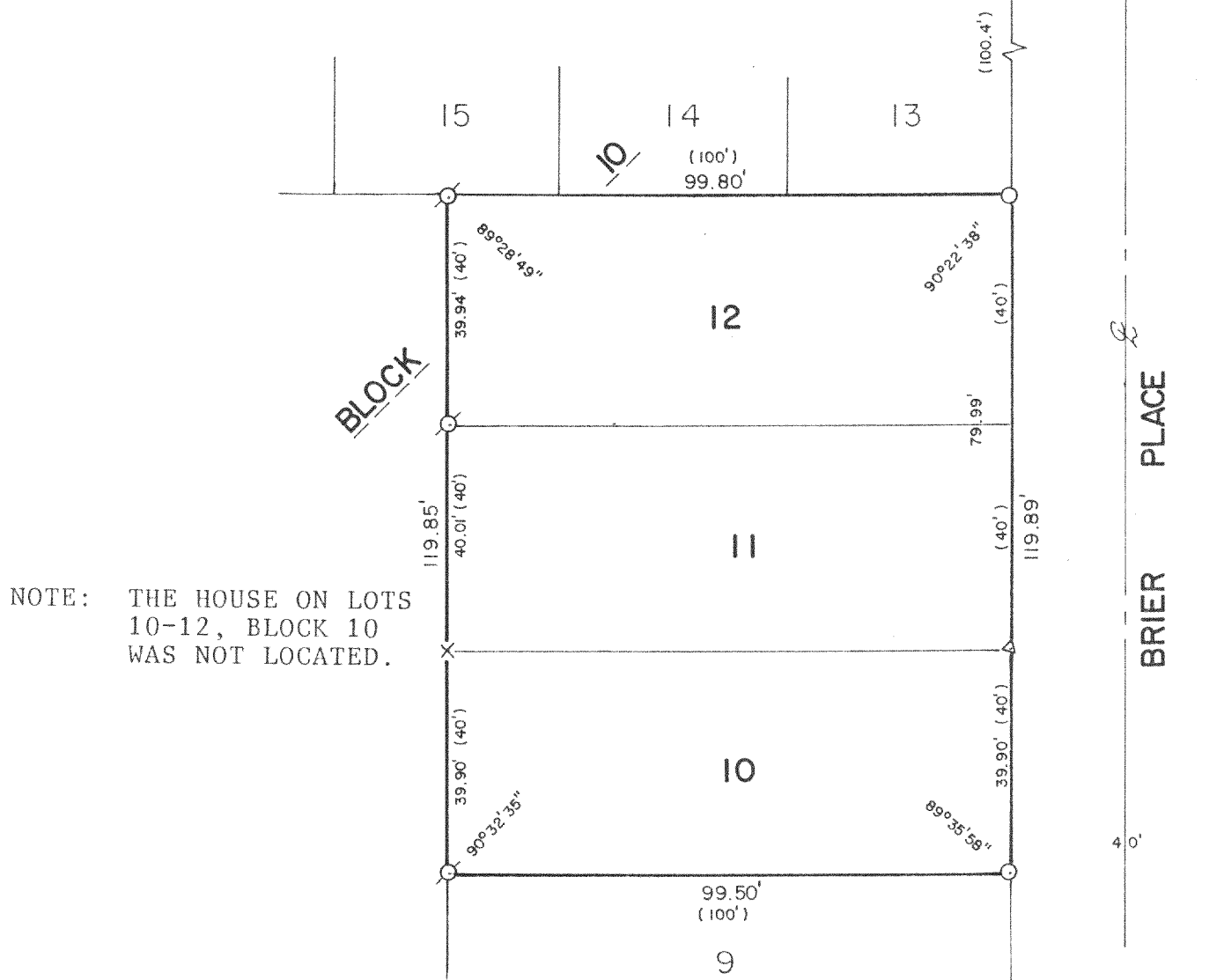

PLAT OF SURVEY OF

LOTS 10-12, BLOCK 10, SOUTH SHORE MANOR
 FIRST ADDITION, T2N, R16E, WALWORTH COUNTY,
 WISCONSIN.

ORDERED BY: BOB HUNTER
 235 S. 7th STREET
 DELAVAN, WI 53115

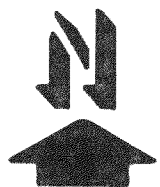
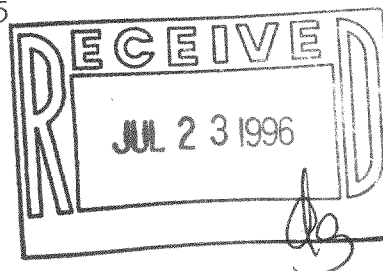

SCALE - 1"=30'

LEGEND

- ⊗ - IRON PIPE FOUND
- × - SPIKE FOUND
- Δ - IRON PIN FOUND
- - IRON PIN FOUND, IRON ROD SET
- () - RECORDED AS

I, DAVID F. ABELL, DO HEREBY CERTIFY
 THAT I HAVE SURVEYED THE PROPERTY
 HEREON DESCRIBED ACCORDING TO THE
 OFFICIAL RECORDS AND THAT THE PLAT
 HEREON IS A CORRECT REPRESENTATION
 OF THE PROPERTY LINES TO THE BEST OF
 MY KNOWLEDGE AND BELIEF.

David F. Abell
 DAVID F. ABELL

WISCONSIN REGISTERED LAND SURVEYOR, S-1596

May 8, 1996
 DATE

JOB NUMBER - 96059

NOTE: THIS IS NOT A CERTIFIED COPY UNLESS SEALED.

FSS1-19
 216-2319